



8/19/2016 2:54:15 PM

\\NDGSRV1\LandProjects\Land Projects\23\N3023.130 IRON BELLE TRAIL\SHEETS\SHEET 1.dwg

PROPOSED PLAN



LEGEND

- RIGHT OF WAY
- NON-MOTORIZED PATH 100' RIGHT OF WAY
- - - - PROPERTY PARCELS
- - - - CENTERLINE OF ROAD
- PROPOSED NON-MOTORIZED PATH
- PHASE 1 - GRANT APPLICATION PENDING
- PROPOSED ALTERNATE NON-MOTORIZED PATH
- EXISTING PATH

MATCH LINE SEE SHEET 2

IRON BELLE TRAIL  
 CRAWFORD COUNTY, MICHIGAN

PREPARED FOR: CRAWFORD COUNTY ROAD COMMISSION

MARK	DATE	ISSUED FOR
PROJECT NO	N3023.130	
CADD FILE	SHEET 1	
MANAGER	LCP	
DESIGNED BY	LCP	
DRAWN BY	SMM	
CHECKED BY	LCP	
© NORTHWEST DESIGN GROUP, LLC 2016		

PROPOSED  
 IRON BELLE  
 NON-MOTORIZED  
 PATH

This document is an instrument of service. It is prepared by Northwest Design Group, LLC. It is intended for use only for the project named herein, and is intended for use only for the purpose of securing rights of way. It is not to be used for any other purpose. The user of this document is advised that it is not to be used for any other purpose. The user of this document is advised that it is not to be used for any other purpose.

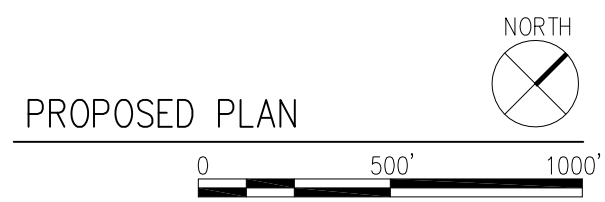
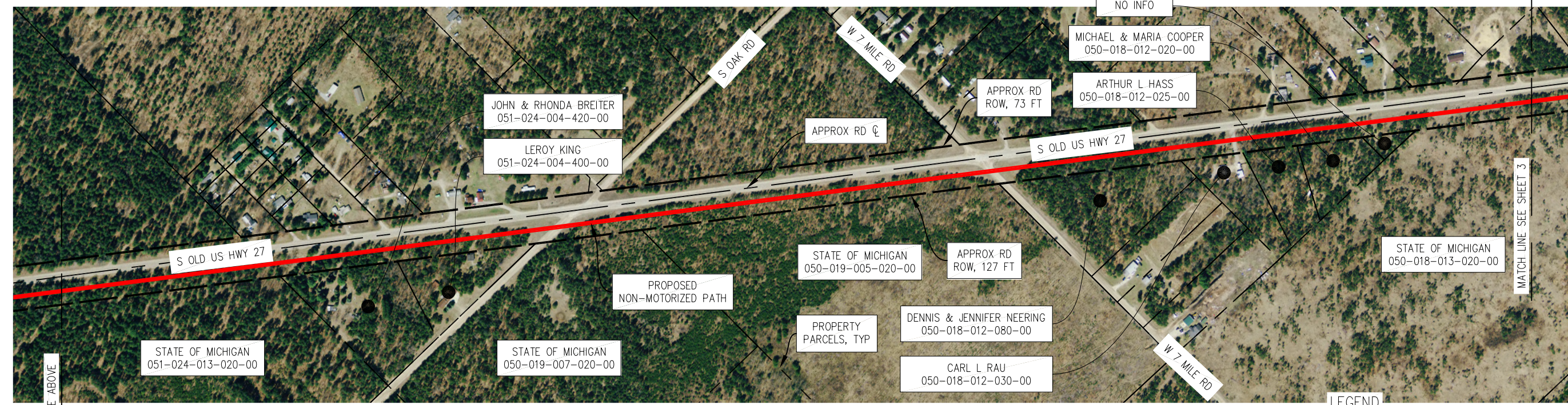
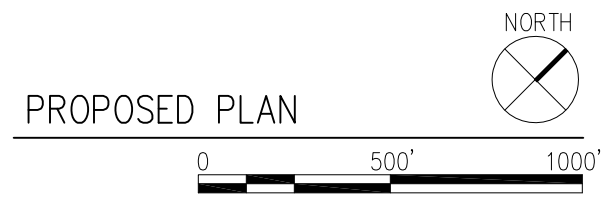
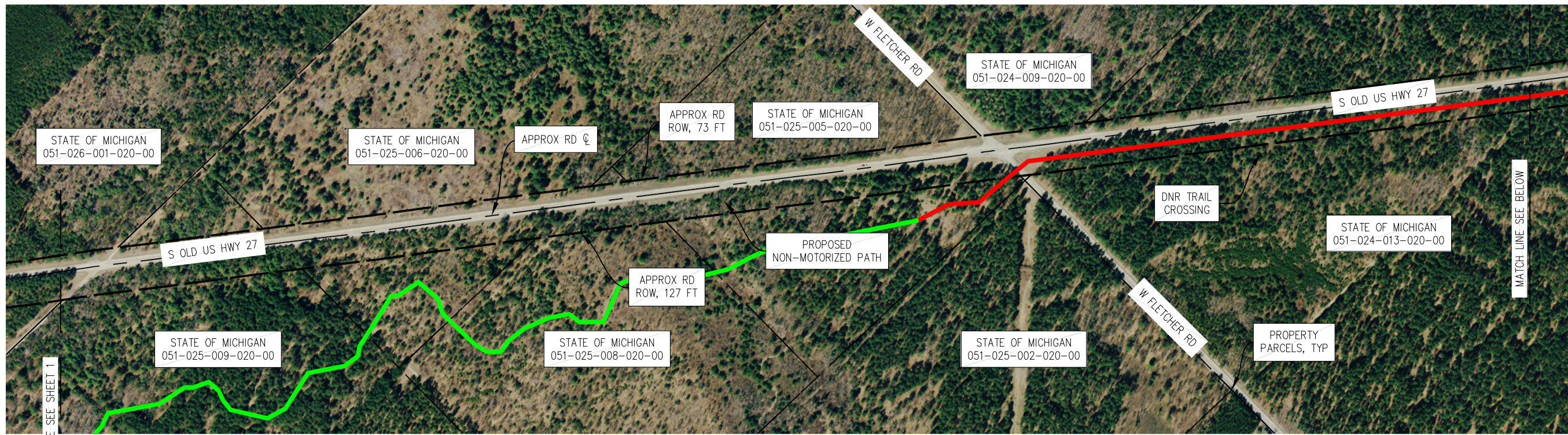

**LEGEND**

- RIGHT OF WAY
- NON-MOTORIZED PATH 100'
- RIGHT OF WAY
- PROPERTY PARCELS
- CENTERLINE OF ROAD
- PROPOSED NON-MOTORIZED PATH
- PHASE 1 - GRANT APPLICATION PENDING
- PROPOSED ALTERNATE NON-MOTORIZED PATH
- EXISTING PATH

MARK	DATE	ISSUED FOR
PROJECT NO	N3023.130	
CADD FILE	SHEET 2	
MANAGER	LCP	
DESIGNED BY	LCP	
DRAWN BY	SMM	
CHECKED BY	LCP	
© NORTHWEST DESIGN GROUP, LLC 2016		

SHEET TITLE

**PROPOSED  
 IRON BELLE  
 NON-MOTORIZED  
 PATH**

2

IRON BELLE TRAIL  
 CRAWFORD COUNTY, MICHIGAN

PREPARED FOR: CRAWFORD COUNTY ROAD COMMISSION

8/22/2016 2:13:28 PM  
 \\NDGSRV1\LandProjects\Land Projects\23\N3023.130 IRON BELLE TRAIL\SHEETS\SHEET 2.dwg

This document is an instrument of service created by Northwest Design Group, LLC. It contains proprietary information and is intended for use only by the project named herein. One is intended for use only by the project named herein. This document may not be used in the preparation of reports, plans, or other works based on its content. The user of this document may not be reproduced, stored, or transmitted in any form or by any means, electronic, mechanical, photocopying, recording, or by any information storage and retrieval system, without the prior written permission of Northwest Design Group, LLC.