

# Iron Belle Trail Grant Phasing

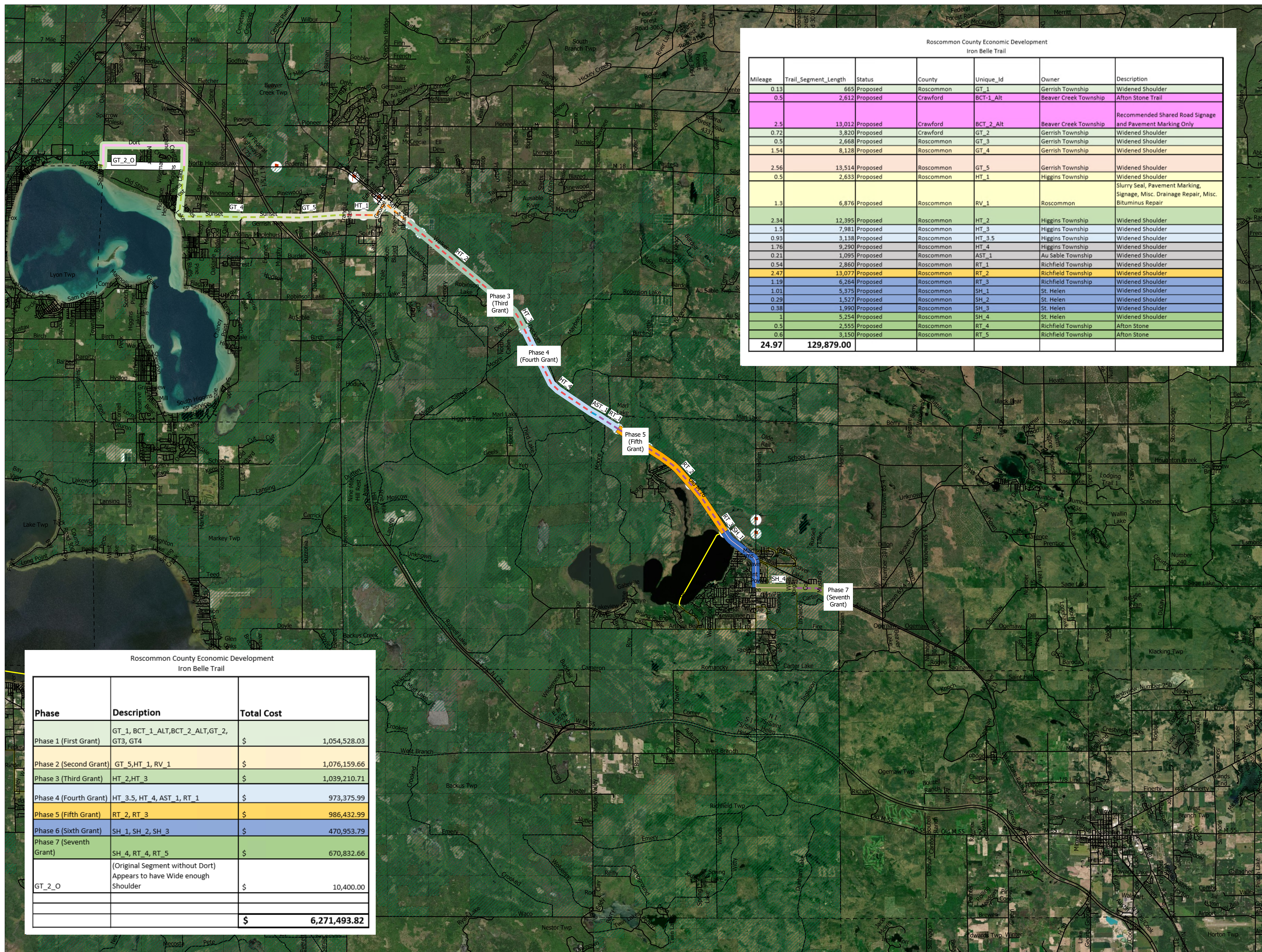

| Mileage      | Trail_Segment_Length | Status   | County    | Unique_Id | Owner                 | Description  |
|--------------|----------------------|----------|-----------|-----------|-----------------------|--|
| 0.13         | 665                  | Proposed | Roscommon | GT_1      | Gerrish Township      | Widened Shoulder   |
| 0.5          | 2,612                | Proposed | Crawford  | BCT-1_Alt | Beaver Creek Township | Afton Stone Trail  |
| 2.5          | 13,012               | Proposed | Crawford  | BCT_2_Alt | Beaver Creek Township | Recommended Shared Road Signage and Pavement Marking Only                              |
| 0.72         | 3,820                | Proposed | Crawford  | GT_2      | Gerrish Township      | Widened Shoulder   |
| 0.5          | 2,668                | Proposed | Roscommon | GT_3      | Gerrish Township      | Widened Shoulder   |
| 1.54         | 8,128                | Proposed | Roscommon | GT_4      | Gerrish Township      | Widened Shoulder   |
| 2.56         | 13,514               | Proposed | Roscommon | GT_5      | Gerrish Township      | Widened Shoulder   |
| 0.5          | 2,633                | Proposed | Roscommon | HT_1      | Higgins Township      | Widened Shoulder   |
| 1.3          | 6,876                | Proposed | Roscommon | RV_1      | Roscommon             | Slurry Seal, Pavement Marking, Signage, Misc. Drainage Repair, Misc. Bituminous Repair |
| 2.34         | 12,395               | Proposed | Roscommon | HT_2      | Higgins Township      | Widened Shoulder   |
| 1.5          | 7,981                | Proposed | Roscommon | HT_3      | Higgins Township      | Widened Shoulder   |
| 0.93         | 3,138                | Proposed | Roscommon | HT_3.5    | Higgins Township      | Widened Shoulder   |
| 1.76         | 9,290                | Proposed | Roscommon | HT_4      | Higgins Township      | Widened Shoulder   |
| 0.21         | 1,095                | Proposed | Roscommon | AST_1     | Au Sable Township     | Widened Shoulder   |
| 0.54         | 2,860                | Proposed | Roscommon | RT_1      | Richfield Township    | Widened Shoulder   |
| 2.47         | 13,077               | Proposed | Roscommon | RT_2      | Richfield Township    | Widened Shoulder   |
| 1.19         | 6,264                | Proposed | Roscommon | RT_3      | Richfield Township    | Widened Shoulder   |
| 1.01         | 5,375                | Proposed | Roscommon | SH_1      | St. Helen             | Widened Shoulder   |
| 0.29         | 1,527                | Proposed | Roscommon | SH_2      | St. Helen             | Widened Shoulder   |
| 0.38         | 1,990                | Proposed | Roscommon | SH_3      | St. Helen             | Widened Shoulder   |
| 1            | 5,254                | Proposed | Roscommon | SH_4      | St. Helen             | Widened Shoulder   |
| 0.5          | 2,555                | Proposed | Roscommon | RT_4      | Richfield Township    | Afton Stone  |
| 0.6          | 3,150                | Proposed | Roscommon | RT_5      | Richfield Township    | Afton Stone  |
| <b>24.97</b> | <b>129,879.00</b>    |          |           |           |                       |  |

- Legend
- IBT Roscommon Proposed Alt. Route 2018.11.26
  - Au Sable Township
  - Beaver Creek Township
  - Gerrish Township
  - Higgins Township
  - Richfield Township
  - Roscommon
  - St. Helen
  - Iron Belle Bidge and Culvert Crossings
  - Census Designated Places
  - Township
  - Village Boundary
  - RailRoads
  - GLEParcels\_region Public Land

| Phase                   | Description   | Total Cost             |
|-------------------------|---|------------------------|
| Phase 1 (First Grant)   | GT_1, BCT_1_ALT, BCT_2_ALT, GT_2, GT_3, GT_4                            | \$ 1,054,528.03        |
| Phase 2 (Second Grant)  | GT_5, HT_1, RV_1  | \$ 1,076,159.66        |
| Phase 3 (Third Grant)   | HT_2, HT_3  | \$ 1,039,210.71        |
| Phase 4 (Fourth Grant)  | HT_3.5, HT_4, AST_1, RT_1   | \$ 973,375.99          |
| Phase 5 (Fifth Grant)   | RT_2, RT_3  | \$ 986,432.99          |
| Phase 6 (Sixth Grant)   | SH_1, SH_2, SH_3  | \$ 470,953.79          |
| Phase 7 (Seventh Grant) | SH_4, RT_4, RT_5  | \$ 670,832.66          |
| GT_2_O                  | (Original Segment without Dort)<br>Appears to have Wide enough Shoulder | \$ 10,400.00           |
|                         |   | <b>\$ 6,271,493.82</b> |

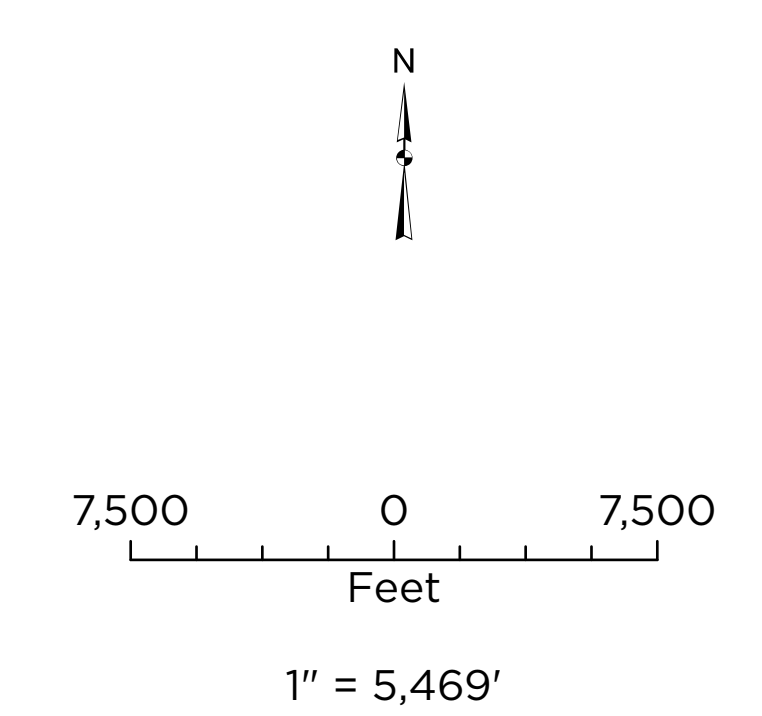

Source: Data provided by Roscommon County and the State of Michigan. OHM Advisors does not warrant the accuracy of the data and/or the map. This document is intended to depict the approximate spatial location of the mapped features within the Community and all use is strictly at the user's own risk.

Coordinate System: NAD 1983 StatePlane Michigan Central FIPS 2112 Feet

Map Published: December 11, 2018

